

# Forest Park Southeast, Botanical Heights, Central West End, Medical Campus

Monthly Crime report: February 2020

Washington University Medical Center

# Forest Park Southeast: Summary Notes

## – 31 total crimes in February 2020

- **63.2% change** compared to February 2019 (19 total crimes)
- **11 crime(s) against persons** in February 2020
  - **267% change** compared to February 2019 (3 crimes against persons)

## – 63 total crimes in 2020

- **110% change** compared to this time in 2019 (30 total crimes)
- **13 crime(s) against persons** in 2020
  - **225% change** compared to this time in 2019 (4 crimes against persons)

# Forest Park Southeast: Year to Year Comparison

Part 1 Crimes	Jan	Feb	Mar	Apr	May	Jun	Jul	Aug	Sep	Oct	Nov	Dec	Total
Aggravated Assault	0	3	1	2	2	4	2	0	2	5	0	5	26
Arson	0	0	1	0	0	1	0	0	0	0	0	0	2
Burgalry	0	0	1	1	0	0	3	1	4	8	3	1	22
Homicide	0	0	0	0	0	0	0	0	1	0	0	0	1
Larceny	7	10	15	12	9	21	17	19	24	35	17	32	218
Motor Vehicle Theft	3	6	1	2	0	4	6	1	8	3	3	0	37
Robbery	1	0	1	1	2	5	2	1	2	3	1	2	21
Total	11	19	20	18	13	35	30	22	41	54	24	40	327

Part 1 Crimes	Jan	Feb	Total
Aggravated Assault	1	5	6
Arson	0	0	0
Burgalry	3	1	4
Homicide	0	0	0
Larceny	25	14	39
Motor Vehicle Theft	2	5	7
Robbery	1	6	7
Total	32	31	63

# Forest Park Southeast: Summary Tables

Day of the Week	Number of Crimes
Sun	4
Mon	4
Tue	8
Wed	2
Thu	2
Fri	2
Sat	9
Total	31

Part 1 Crimes	Number of Crimes
Aggravated Assault	5
Burglary	1
Larceny	14
Motor Vehicle Theft	5
Robbery	6
Total	31

Crimes Against Persons	Number of Crimes
FALSE	20
TRUE	11
Total	31

Time of Day	Number of Crimes
Day	24
Night	7
Total	31

# Forest Park Southeast: Total Crime Map



- Part 1 Crimes**
- Aggravated Assault
  - Burglary
  - Larceny
  - Motor Vehicle Theft
  - Robbery

# Botanical Heights: Summary Notes

## – 6 total crimes in February 2020

- **0% change** compared to February 2019 (6 total crimes)
- **11 crime(s) against persons** in February 2020
  - **267% change** compared to February 2019 (3 crimes against persons)

## – 12 total crimes in 2020

- **9.09% change** compared to this time in 2019 (11 total crimes)
- **2 crime(s) against persons** in 2020
- **0% change** compared to this time in 2019 (2 crimes against persons)

# Botanical Heights: Year to Year Comparison

Part 1 Crimes	Jan	Feb	Mar	Apr	May	Jun	Jul	Aug	Sep	Oct	Nov	Dec	Total
Aggravated Assault	0	0	0	0	4	0	0	1	0	0	2	1	8
Arson	0	0	0	0	0	0	0	0	0	0	0	0	0
Burgalry	2	0	0	2	0	0	1	1	3	0	1	2	12
Homicide	0	0	0	0	0	0	0	0	0	0	0	0	0
Larceny	2	3	6	3	3	3	9	1	5	4	3	5	47
Motor Vehicle Theft	1	1	3	0	1	1	0	1	0	1	1	2	12
Robbery	0	2	0	0	1	1	0	0	0	3	0	1	8
Total	5	6	9	5	9	5	10	4	8	8	7	11	87

Part 1 Crimes	Jan	Feb	Total
Aggravated Assault	1	0	1
Arson	0	0	0
Burgalry	1	0	1
Homicide	1	0	1
Larceny	2	6	8
Motor Vehicle Theft	0	0	0
Robbery	1	0	1
Total	6	6	12

# Botanical Heights: Summary Tables

Day of the Week	Number of Crimes
Sun	1
Mon	1
Tue	1
Wed	0
Thu	2
Fri	0
Sat	1
Total	6

Part 1 Crimes	Number of Crimes
Larceny	6
Total	6

Crimes Against Persons	Number of Crimes
FALSE	6
Total	6

Time of Day	Number of Crimes
Day	6
Total	6



# Botanical Heights: Total Crime Map

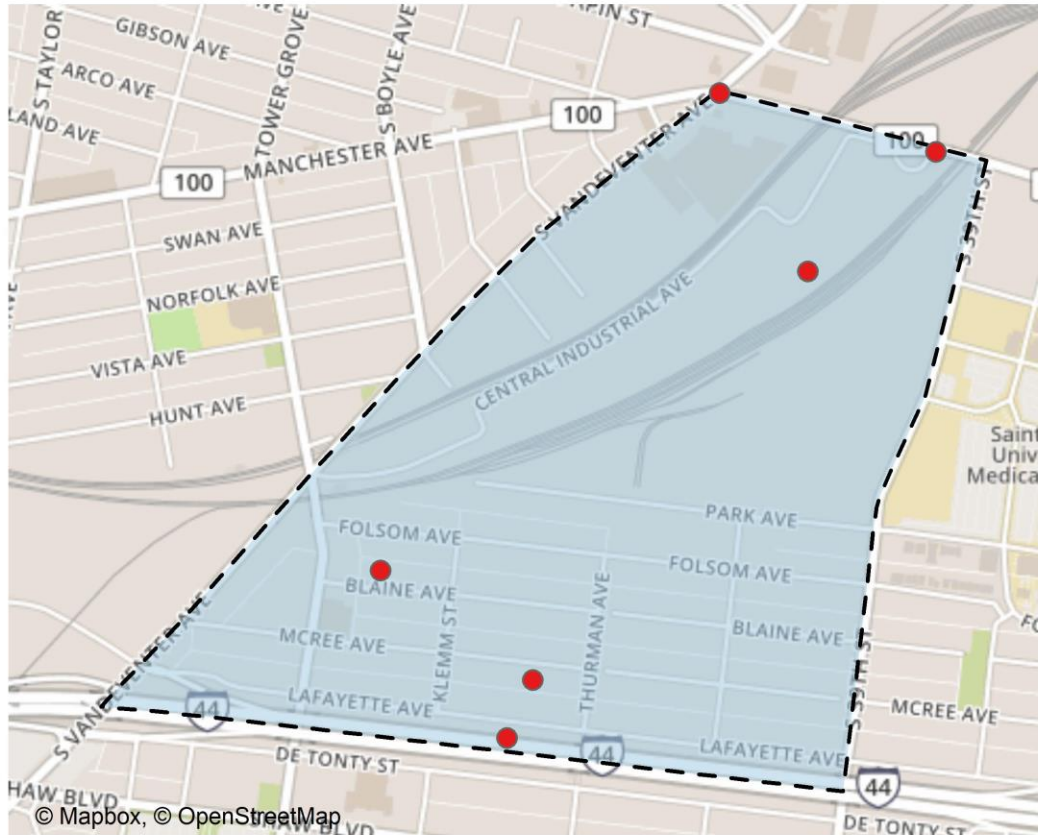

Part 1 Crimes  
● Larceny

# Botanical Heights: Crime by Days of the Week

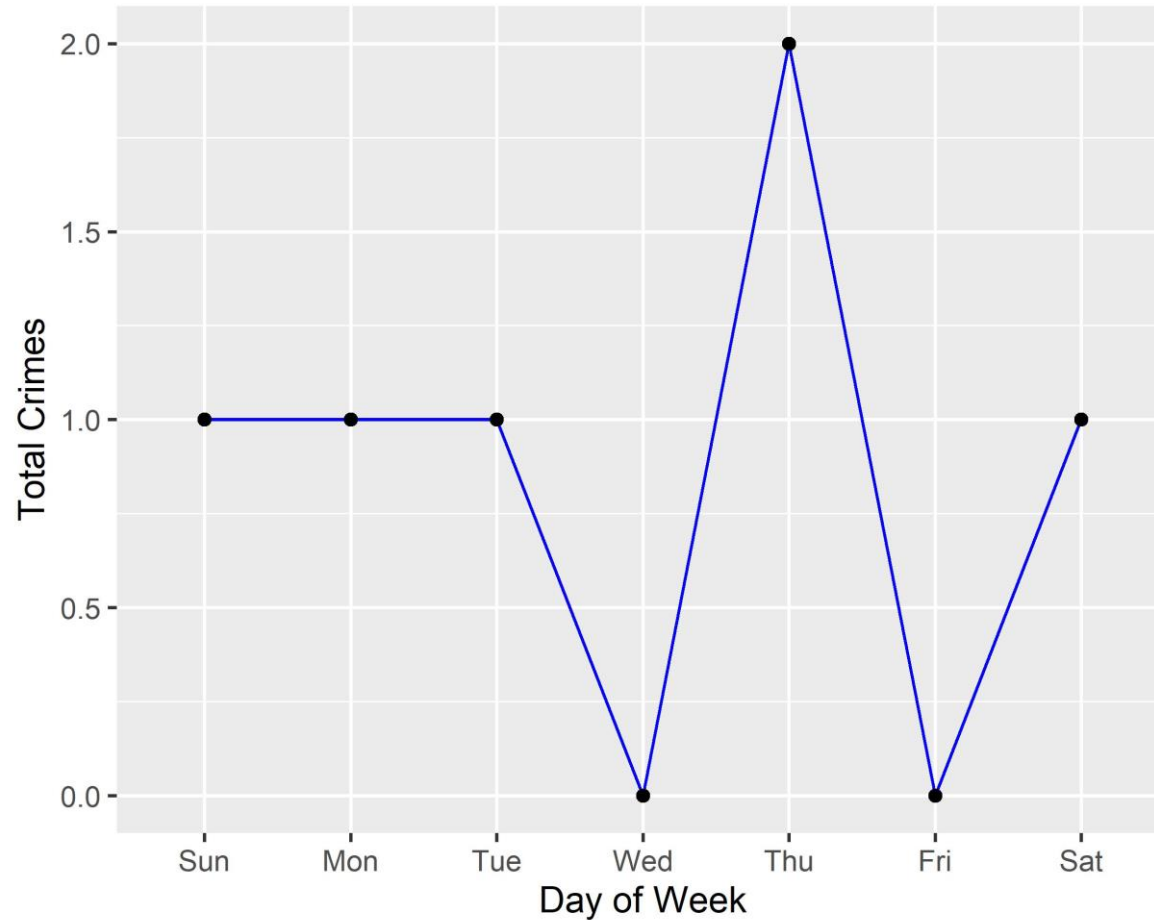

# District 2: Crime Rates Map

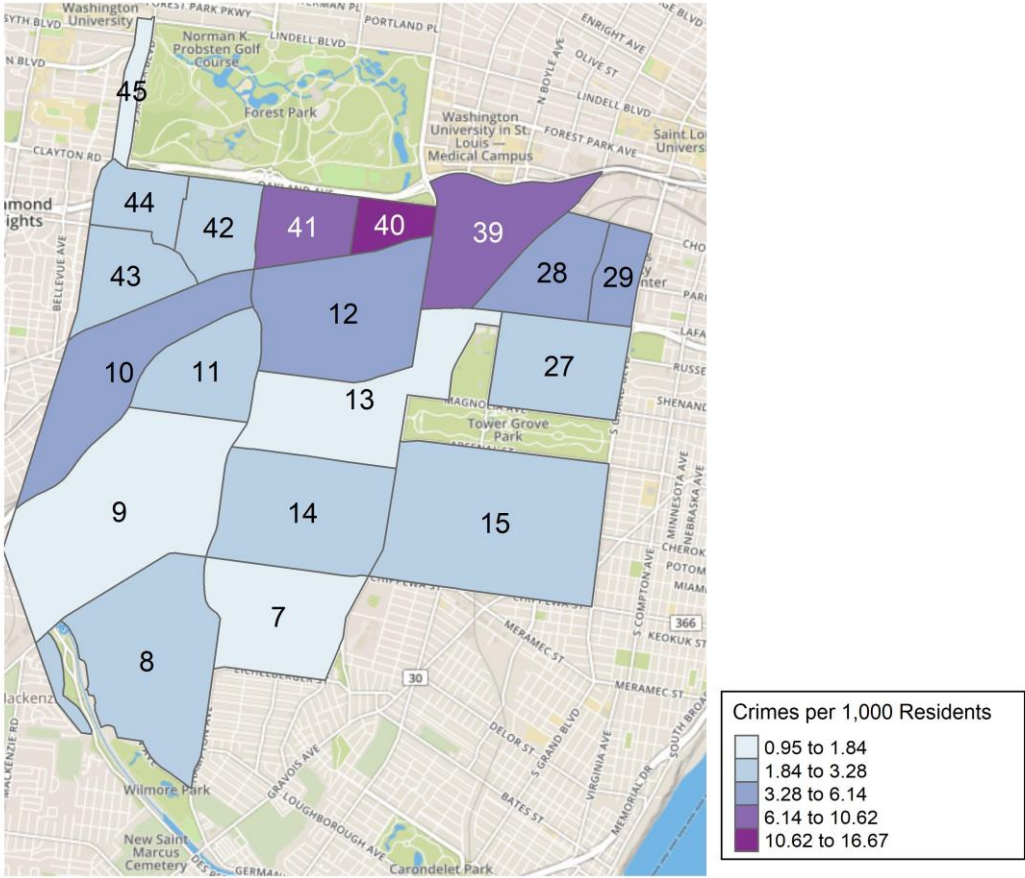

# District 2: Density Map Explanation

There are 23 neighborhoods in District 2. The South Hampton neighborhood is split between District 2 and District 1.

- The minimum number of crimes in one neighborhood was 1 (Wydown Skinker)
- The maximum number of crimes in one neighborhood was 38 (Tower Grove South)
- The mean number of crimes in one neighborhood was 12.21
- The minimum rate of crimes in one neighborhood was 0.95 (Wydown Skinker)
- The maximum rate of crimes in one neighborhood was 16.67 (Kings Oak)
- The mean rate of crimes in one neighborhood was 4.5

# Summary Notes: Central West End

## – 71 total crimes in February 2020

- **-18.4% change** compared to February 2019 (87 total crimes)
- **12 crime(s) against persons** in February 2020
  - **33.3% change** compared to February 2019 (9 crimes against persons)

## – 150 total crimes in 2020

- **6.25% change** compared to this time in 2019 (160 total crimes)
- **27 crime(s) against persons** in 2020
  - **17.4% change** compared to this time in 2019 (23 crimes against persons)

# Central West End: Year to Year Comparison

Part 1 Crimes	Jan	Feb	Mar	Apr	May	Jun	Jul	Aug	Sep	Oct	Nov	Dec	Total
Aggravated Assault	9	4	10	2	8	13	4	11	3	8	4	11	87
Arson	0	0	1	0	0	0	0	0	0	0	0	0	1
Burglary	3	5	5	9	13	8	13	18	8	8	10	5	105
Homicide	0	0	0	0	0	0	0	0	0	0	0	0	0
Larceny	45	66	65	65	72	56	75	81	63	90	89	65	832
Motor Vehicle Theft	11	7	3	11	12	9	5	11	9	5	19	9	111
Robbery	5	5	2	6	7	3	4	8	3	8	11	10	72
Total	73	87	86	93	112	89	101	129	86	119	133	100	1,208

Part 1 Crimes	Jan	Feb	Total
Aggravated Assault	3	5	8
Arson	0	0	0
Burglary	6	4	10
Homicide	1	0	1
Larceny	52	48	100
Motor Vehicle Theft	5	7	12
Robbery	12	7	19
Total	79	71	150

# Central West End: Summary Tables

Day of the Week	Number of Crimes
Sun	9
Mon	8
Tue	13
Wed	9
Thu	10
Fri	14
Sat	8
Total	71

Part 1 Crimes	Number of Crimes
Aggravated Assault	5
Burglary	4
Larceny	48
Motor Vehicle Theft	7
Robbery	7
Total	71

Crimes Against Persons	Number of Crimes
FALSE	59
TRUE	12
Total	71

Time of Day	Number of Crimes
Day	61
Night	10
Total	71

# Central West End: Total Crime Map

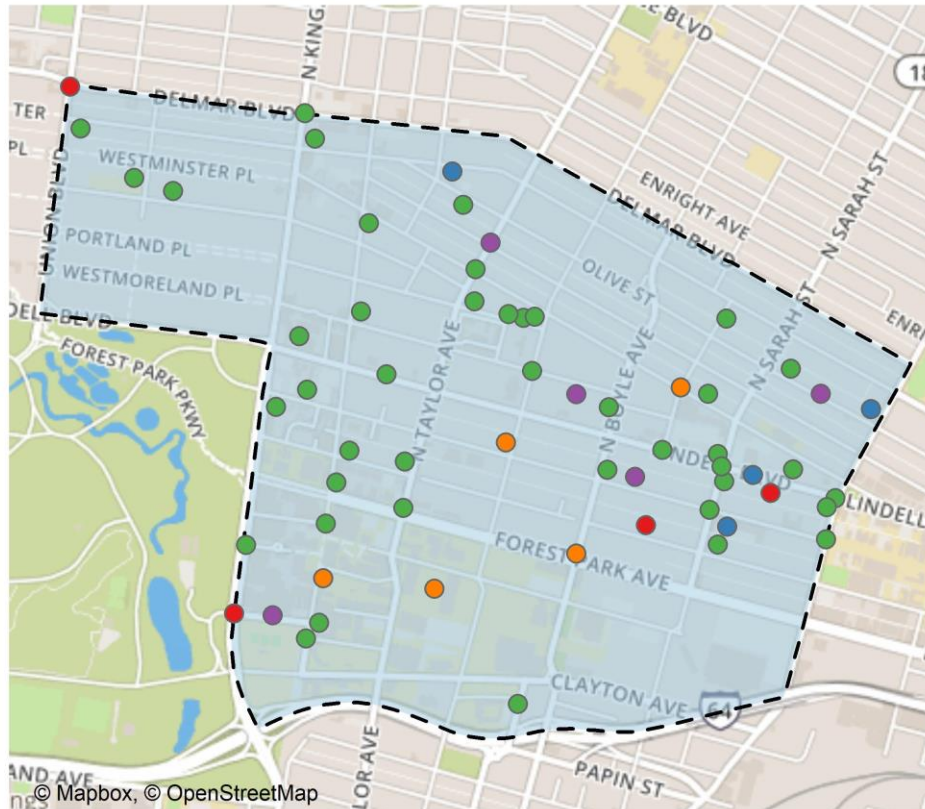

- Part 1 Crimes**
- Aggravated Assault
  - Burglary
  - Larceny
  - Motor Vehicle Theft
  - Robbery



# Washington University Medical Campus: Summary Notes

## – 8 total crimes in February 2020

- **11.1% change** compared to February 2019 (9 total crimes)
- 2 crime(s) against persons in February 2020
  - **100% change** compared to February 2019 (1 crimes against persons)

## – 18 total crimes in 2020

- **-18.2% change** compared to this time in 2019 (22 total crimes)
- **3 crime(s) against persons** in 2020
  - **-40.0% change** compared to this time in 2019 (5 crimes against persons)

# Washington University Medical Campus: Year to Year Comparison

Part 1 Crimes	Jan	Feb	Mar	Apr	May	Jun	Jul	Aug	Sep	Oct	Nov	Dec	Total
Aggravated Assault	4	1	1	0	0	2	0	5	3	0	1	0	17
Arson	0	0	0	0	0	0	0	0	0	0	0	0	0
Burglary	0	0	0	0	0	0	0	1	0	0	0	0	1
Homicide	0	0	0	0	0	0	0	0	0	0	0	0	0
Larceny	7	8	6	9	9	6	8	4	11	6	10	10	94
Motor Vehicle Theft	2	0	1	2	1	0	0	1	2	0	4	2	15
Robbery	0	0	0	1	0	1	0	1	1	1	2	0	7
Total	13	9	8	12	10	9	8	12	17	7	17	12	134

Part 1 Crimes	Jan	Feb	Total
Aggravated Assault	0	0	0
Arson	0	0	0
Burglary	1	0	1
Homicide	0	0	0
Larceny	8	5	13
Motor Vehicle Theft	0	1	1
Robbery	1	2	3
Total	10	8	18

# Washington University Medical Campus: Summary Tables

Part 1 Crimes	Number of Crimes
Larceny	5
Motor Vehicle Theft	1
Robbery	2
Total	8

Type of Larceny	Number of Crimes
From Building	2
From Motor Vehicle	1
Motor Vehicle Parts	2
Total	5

Time of Day	Number of Crimes
Day	7
Night	1
Total	8

Monetary Value	Number of Crimes
Under \$500	5
Total	5

# Washington University Medical Center: Total Crime Map

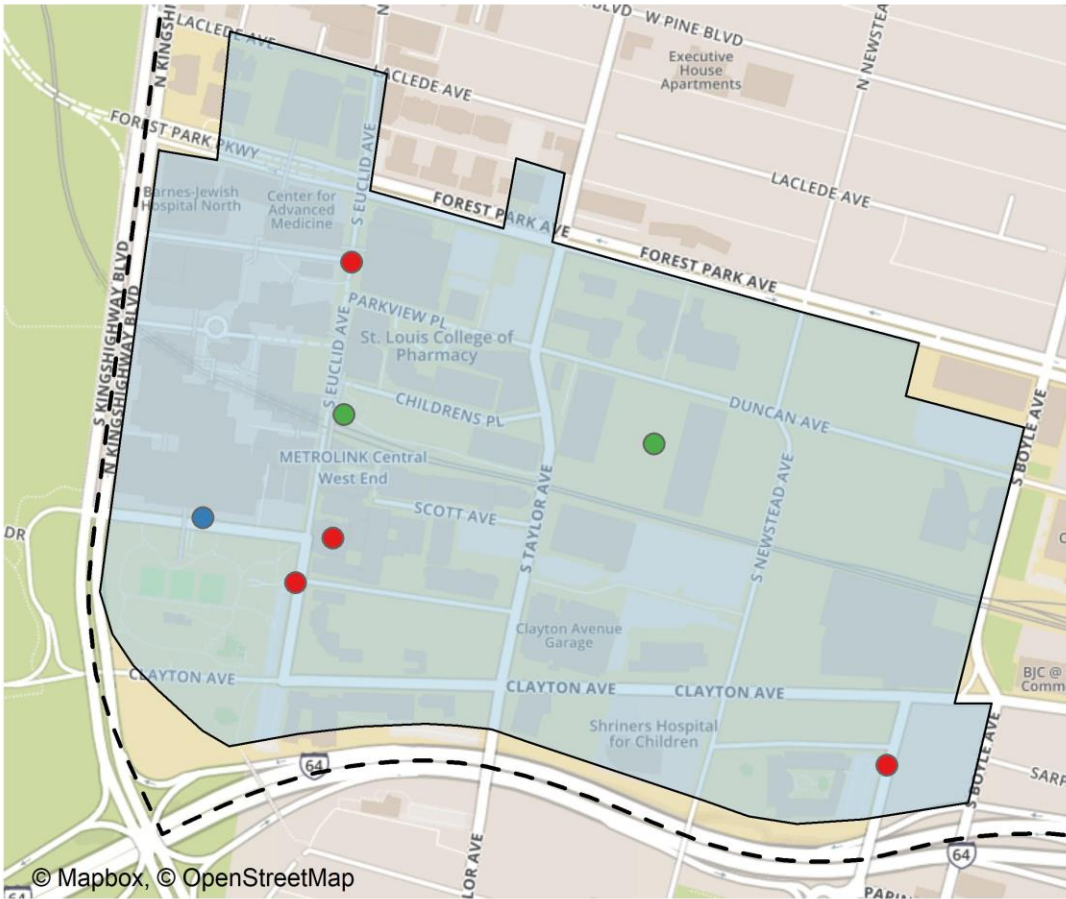

**Part 1 Crimes**

- Larceny
- Motor Vehicle Theft
- Robbery

# Cortex: Total Crime Map

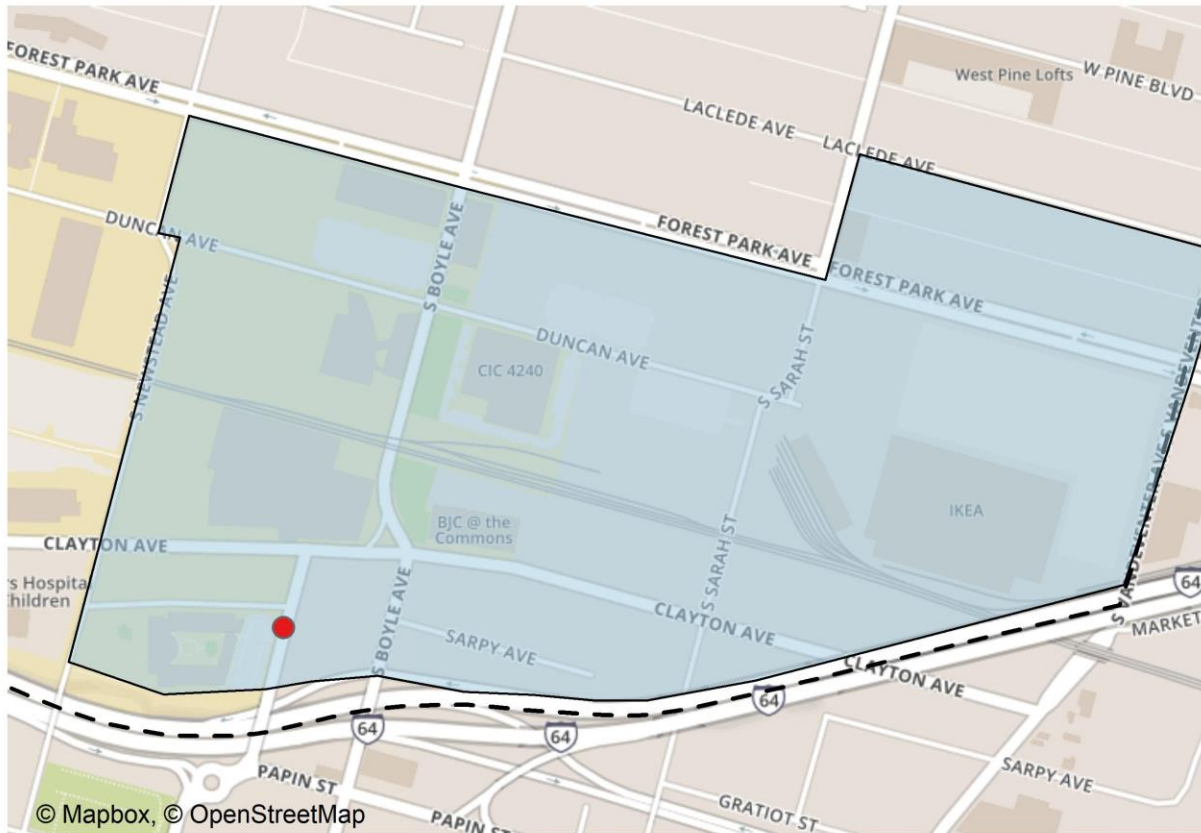

Part 1 Crimes  
● Larceny

# District 5: Crime Rates Map

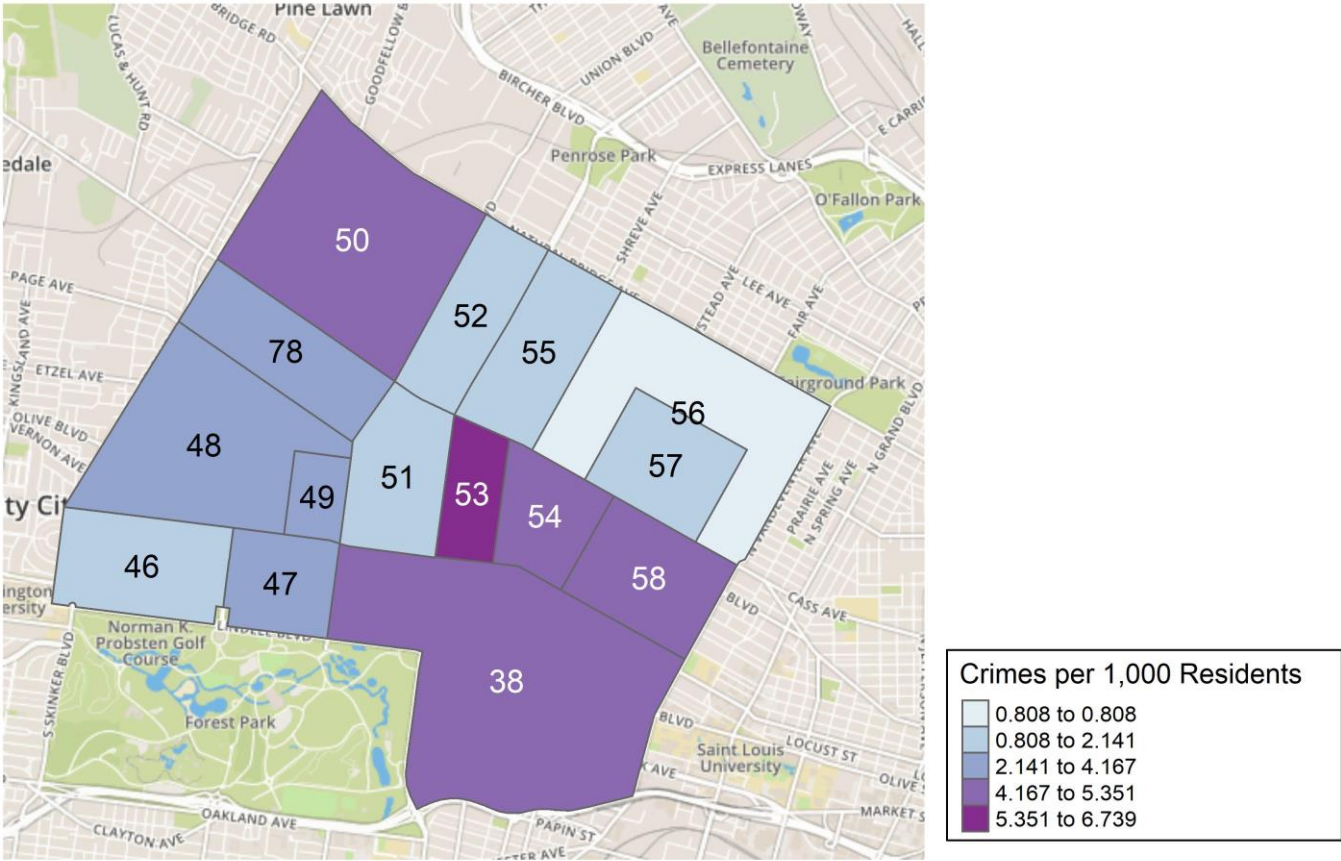

# District 5: Density Map Explanation

There are 15 neighborhoods in District 5.

- The minimum number of crimes in one neighborhood was 4 (Visitation Park)
- The maximum number of crimes in one neighborhood was 71 (Central West End)
- The mean number of crimes in one neighborhood was 14.47
- The minimum rate of crimes in one neighborhood was 0.81 (Greater Ville)
- The maximum rate of crimes in one neighborhood was 6.74 (Fountain Park)
- The mean rate of crimes in one neighborhood was 3.55

# Forest Park Southeast: Neighborhood

## Detail

### **Appendix 1**





# Forest Park Southeast: Violent Crime Map



Violent  
○ FALSE  
● TRUE

# Forest Park Southeast: Crime Density Map



# Grove Community Improvement District: Total Crime Map

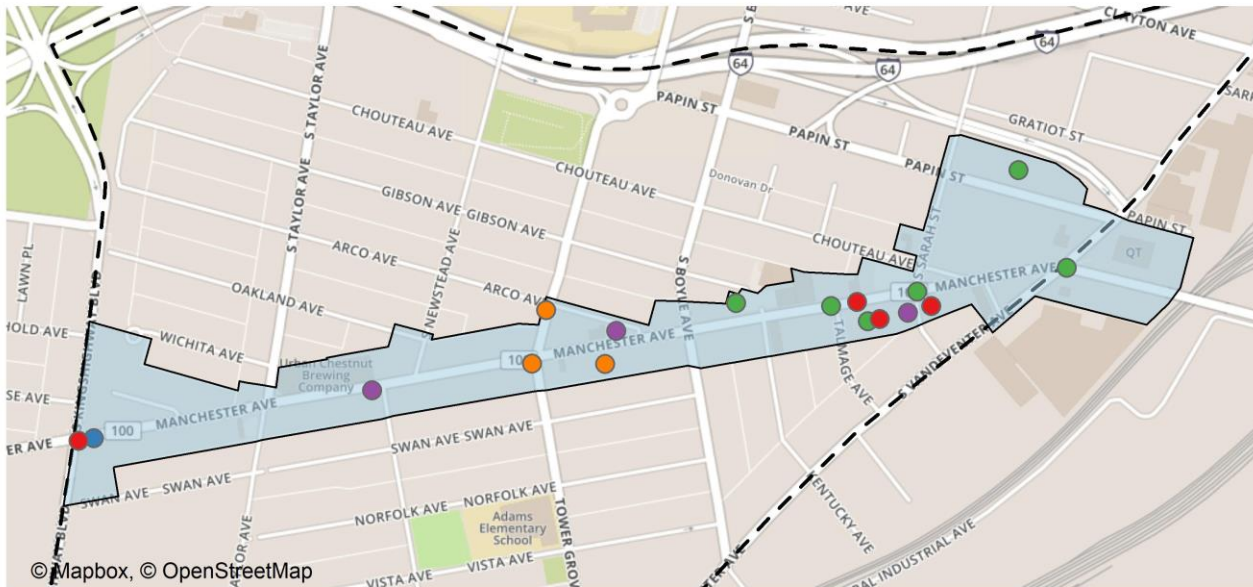

- Part 1 Crimes**
- Aggravated Assault
  - Burglary
  - Larceny
  - Motor Vehicle Theft
  - Robbery

# Forest Park Southeast: Larceny Breakdown

Day of the Week	Number of Crimes
Sun	1
Mon	2
Tue	5
Wed	2
Thu	0
Fri	0
Sat	4
Total	14

Type of Larceny	Number of Crimes
All Other	1
From Building	3
From Motor Vehicle	9
Motor Vehicle Parts	1
Total	14

Time of Day	Number of Crimes
Day	12
Night	2
Total	14

Monetary	Number of Crimes
\$500 - \$24,999	5
Under \$500	9
Total	14

# Forest Park Southeast: Total Crimes by Days of the Week

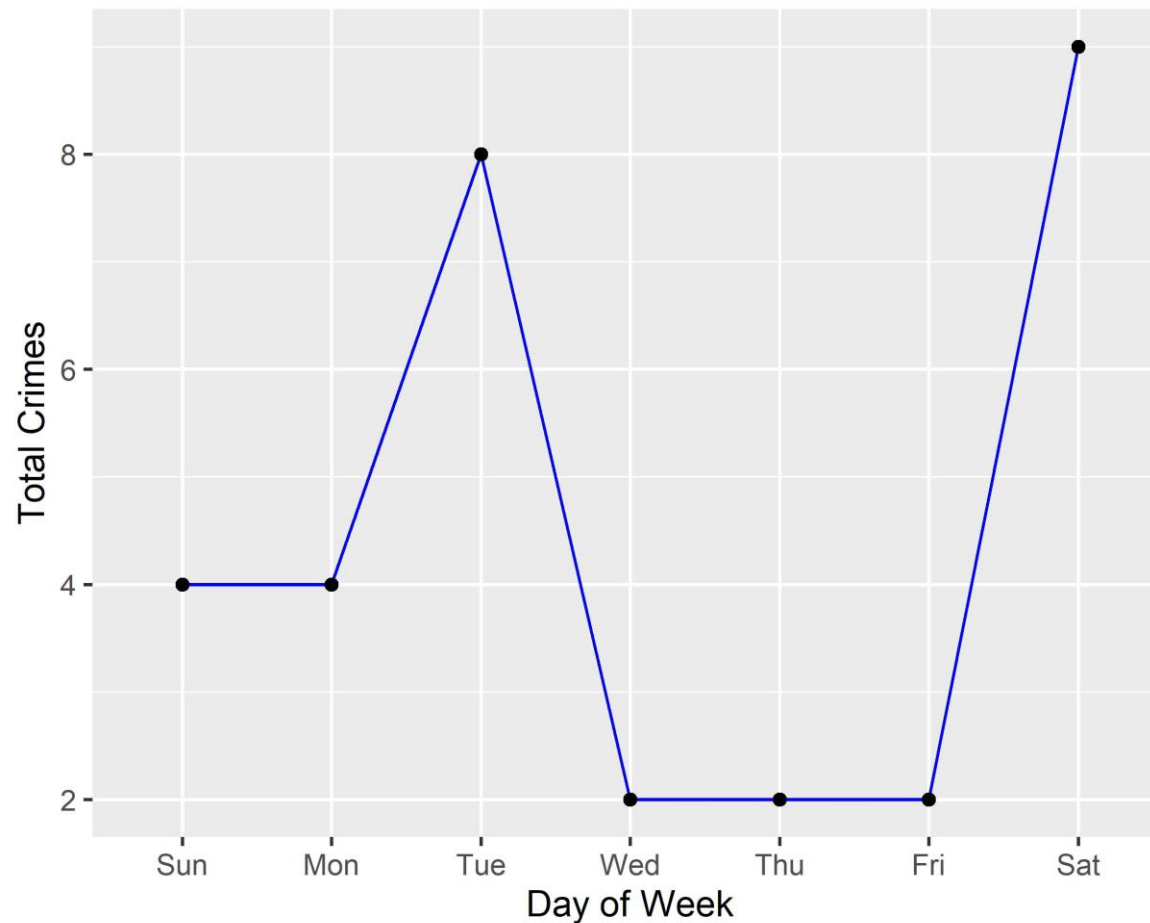

# Forest Park Southeast: Crimes by Time of Day

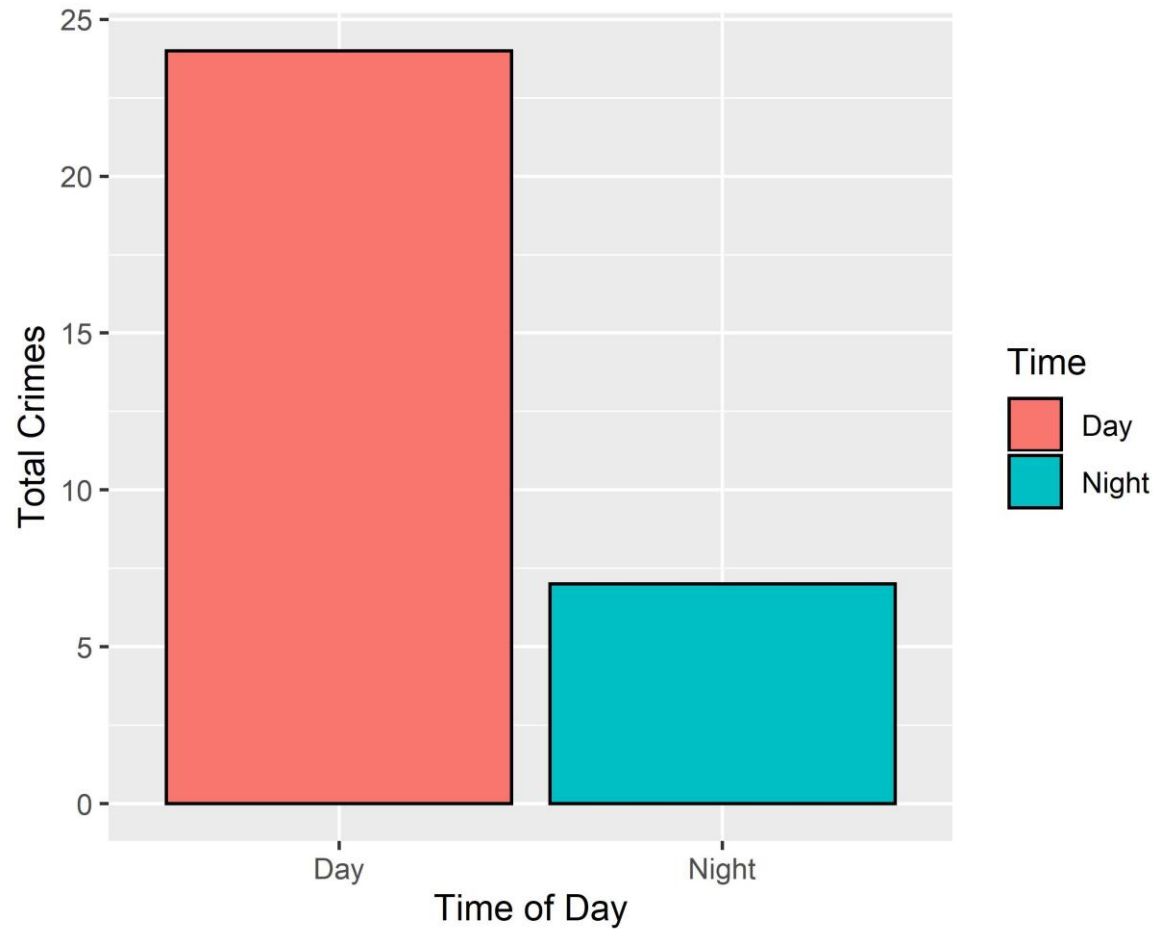

# Forest Park Southeast: Crimes by Day & Category

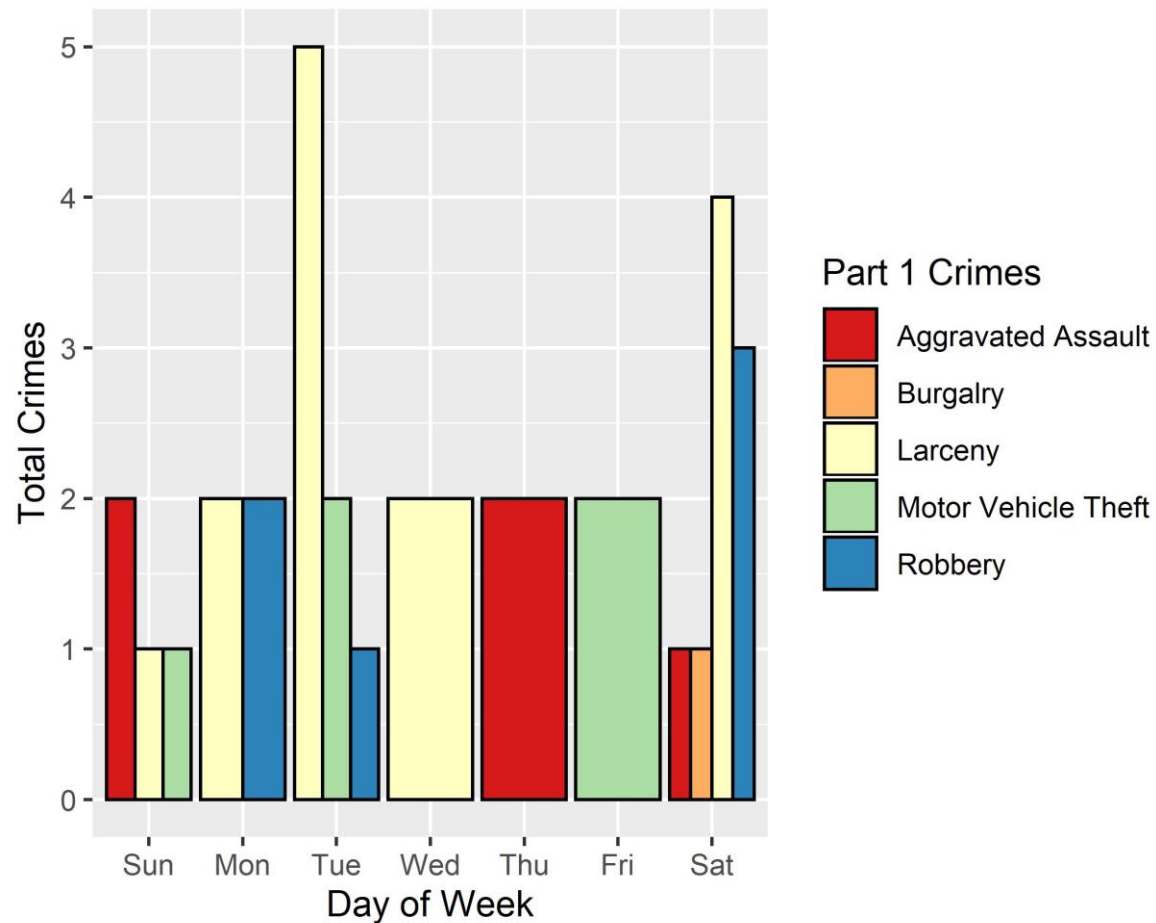



# Central West End: Neighborhood

## Detail

### **Appendix 2**

# Central West End: Time of Crimes Map

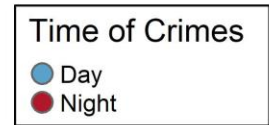
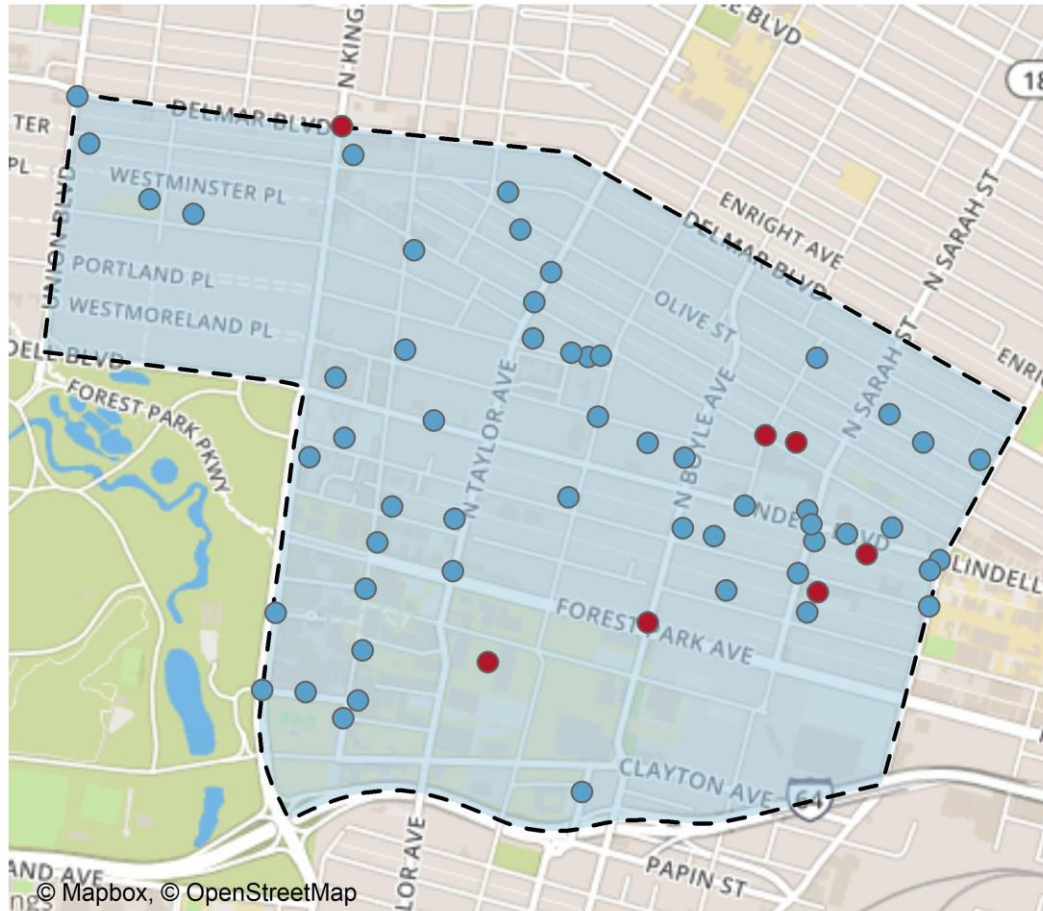

# Central West End: Violent Crime Map

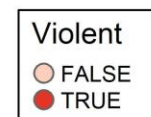
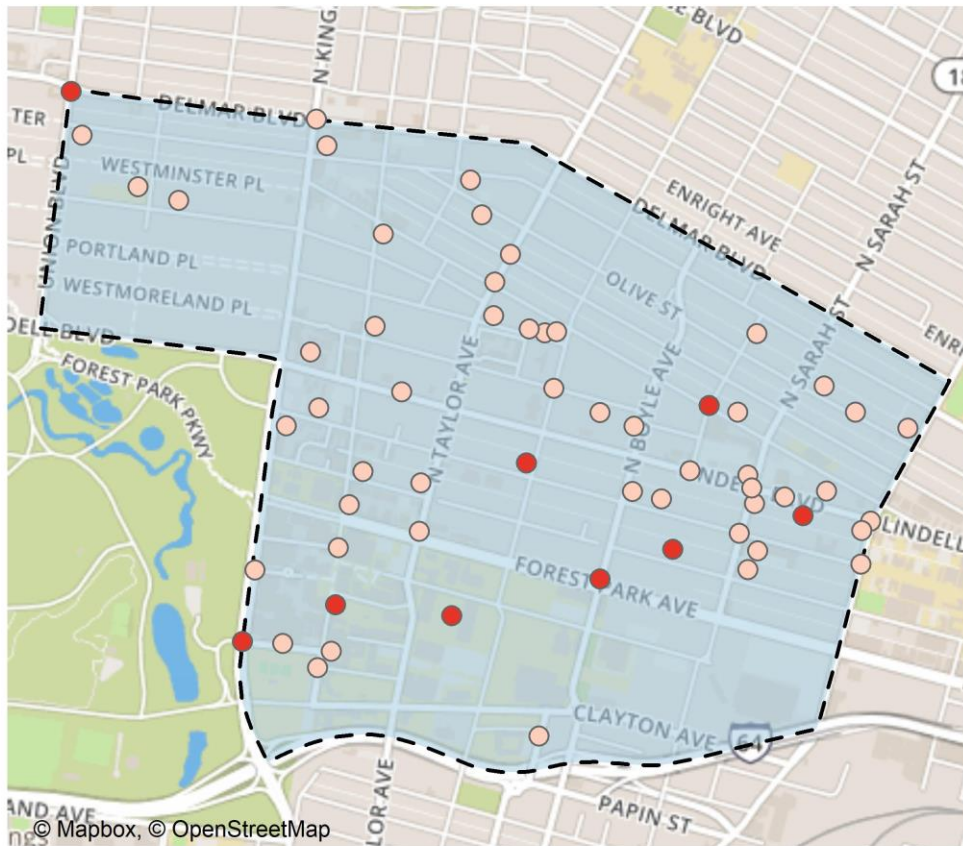

# Central West End: Crime Density Map

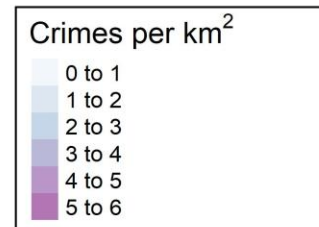
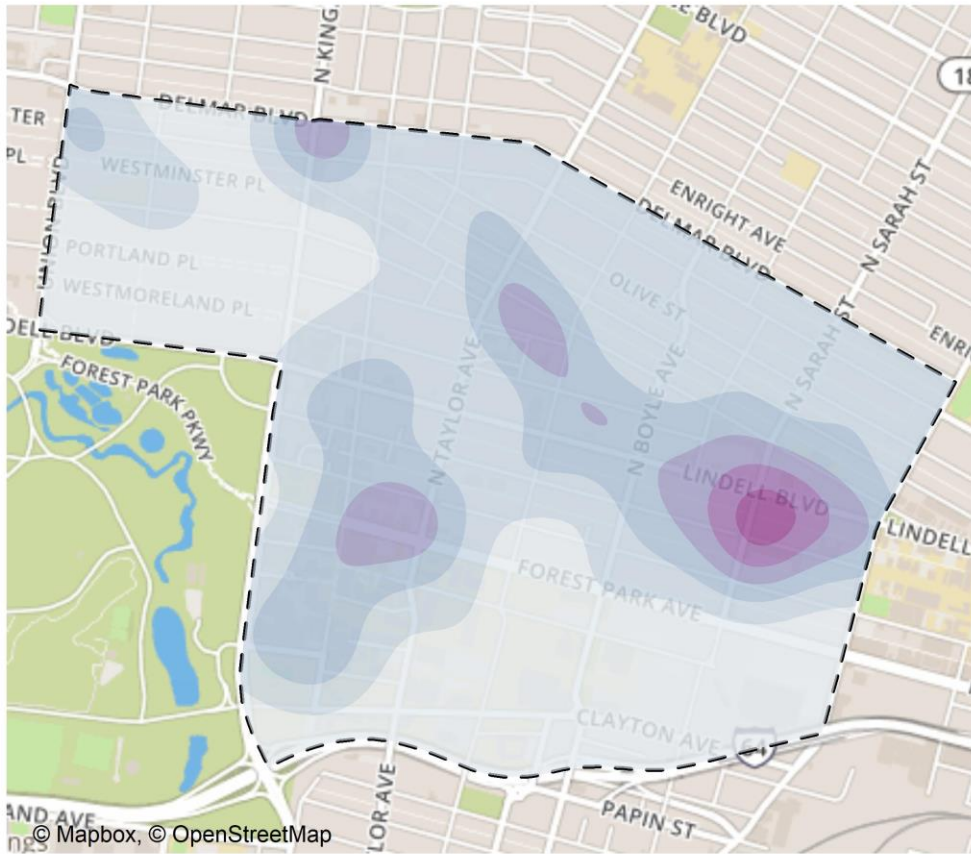

# Central West End: Larceny Breakdown

Day of the Week	Number of Crimes
Sun	7
Mon	5
Tue	6
Wed	4
Thu	9
Fri	12
Sat	5
Total	48

Type of Larceny	Number of Crimes
All Other	3
From Building	12
From Motor Vehicle	18
Motor Vehicle Parts	11
Purse Snatching	2
Shoplifting	2
Total	48

Time of Day	Number of Crimes
Day	45
Night	3
Total	48

Monetary Value	Number of Crimes
\$500 - \$24,999	15
Under \$500	33
Total	48

# Central West End: Total Crimes by Days of the Week

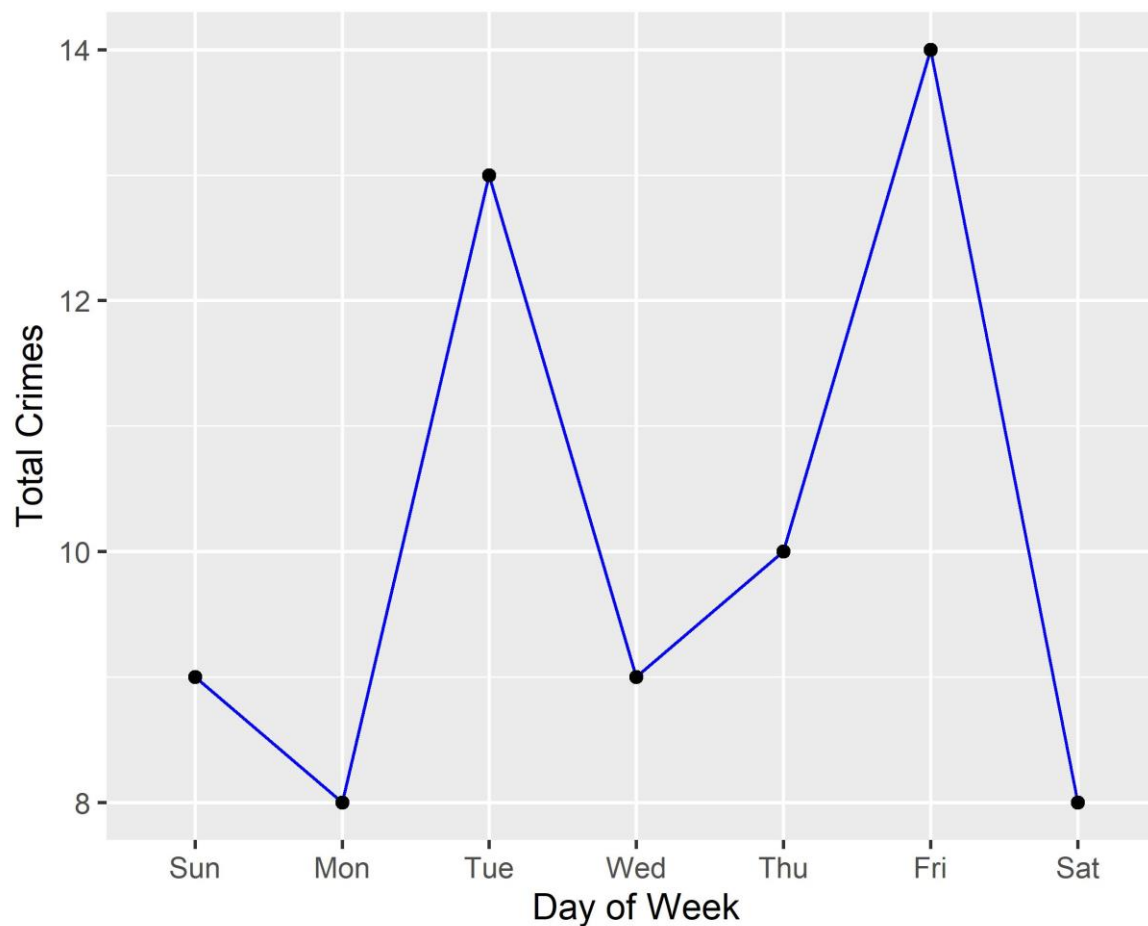

# Central West End: Crimes by Time of Day

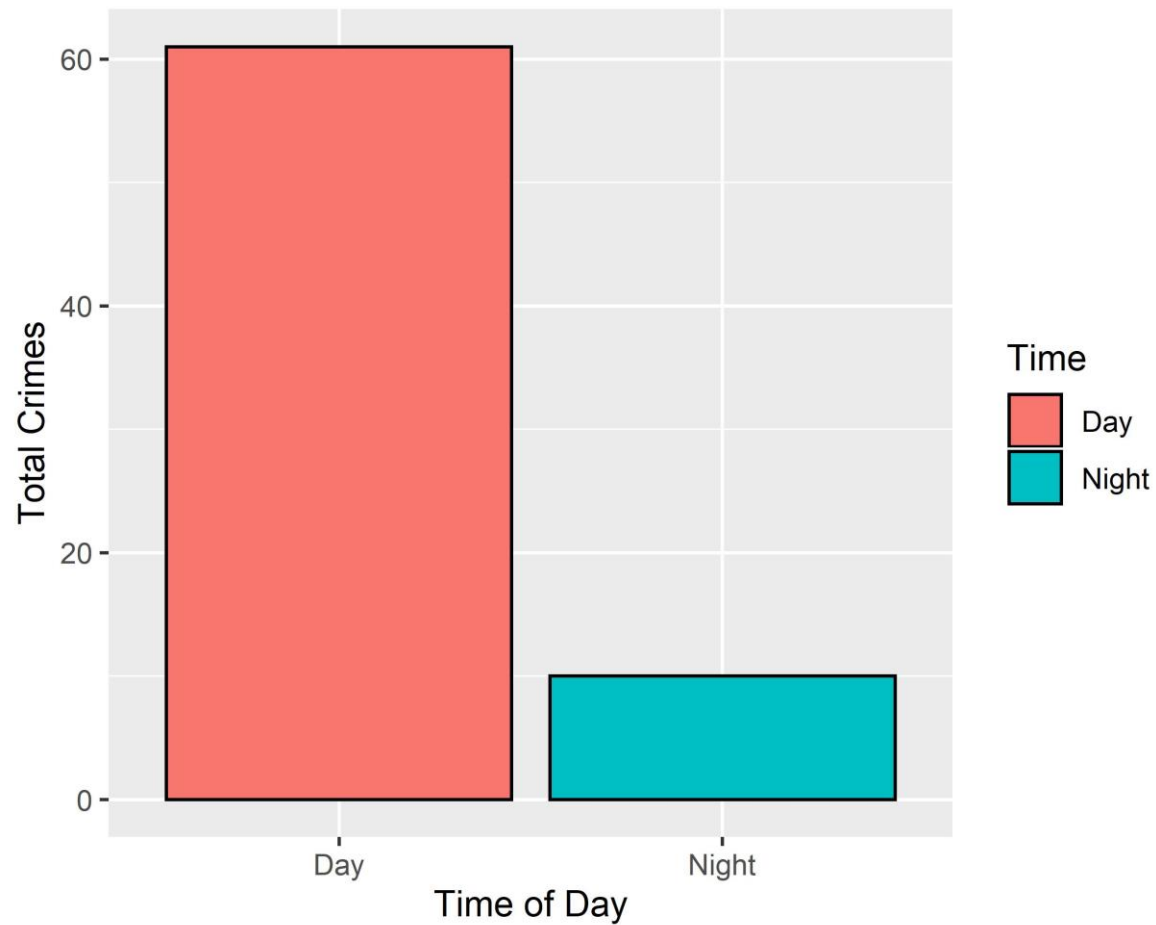

# Central West End: Crimes by Day & Category

